

Planning Permit No. A/375/91

**APPROVED**

SUBJECT TO THE CONDITIONS IN THIS OFFICE LETTER.

No. A/12464/19D Date 27-2-91

*S. Jayaram* 27.2.91

FOR MEMBER SECRETARY  
MADRAS METROPOLITAN  
DEVELOPMENT AUTHORITY  
MADRAS 600003

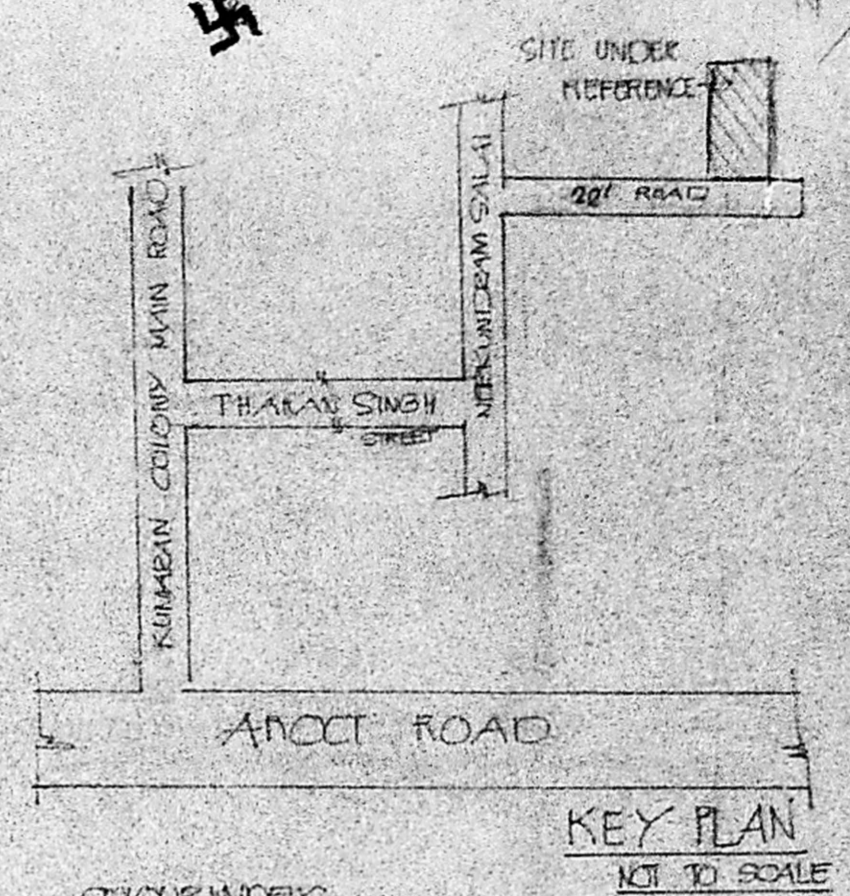
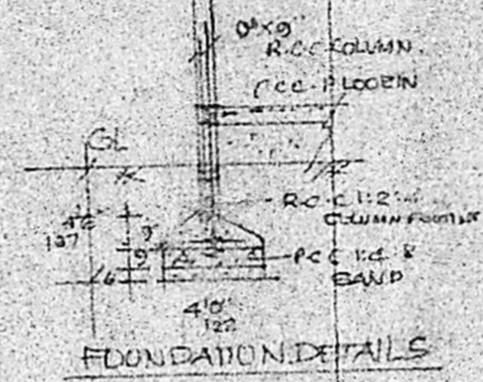
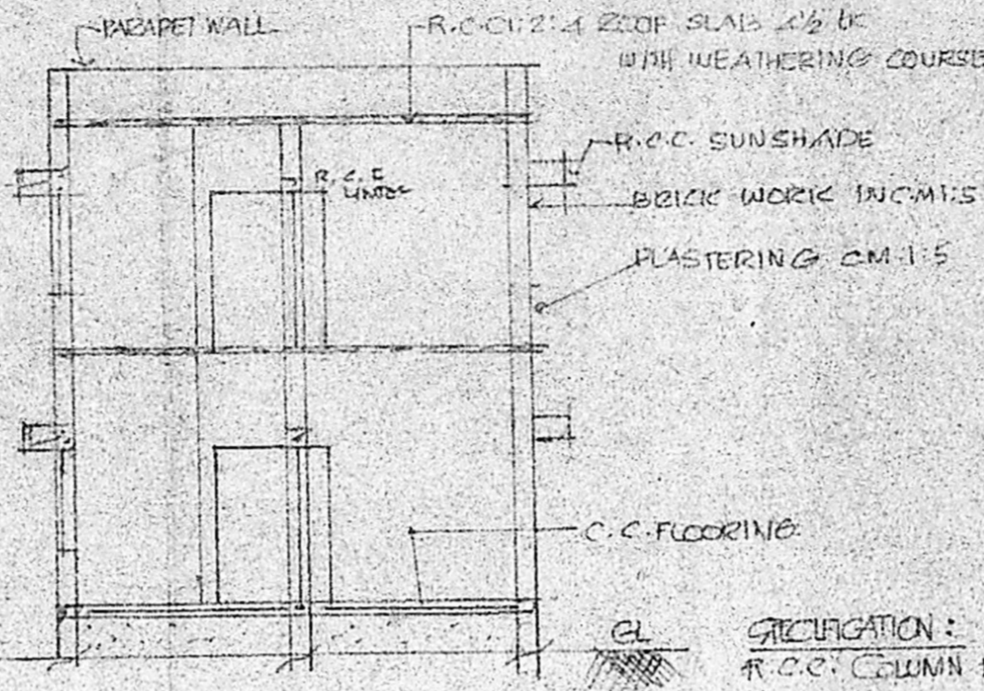

**REGULATION:**

R.C.C. COLUMN RISING OVER R.C.C. 14.8" 6" 6" SAND FILLING. PLINTH BEAM AROUND 9'x9" BRICK WORK IN CM 1:5 FOR SUPERSTRUCTURE R.C.C. LINTEL, BEST C.W. FOR DOOR AND WINDOW COLOUR WASHING TWO COATS OVER PRIMER AND PAINTING TWO COATS FOR DOORS WINDOWS & VENTILATORS. C.C. FLOORING.

**COLOUR INDEX**

ROAD

PLOT BOUNDARY

PROPOSED

**SCHEDULE OF JOINERIES**

D: DOOR	38" x 66"	99 x 197
D: DOOR	30" x 66"	91 x 197
D: DOOR	26" x 66"	75 x 197
W: WINDOW	30" x 46"	91 x 137
W: WINDOW	40" x 46"	122 x 137
V: VENTILATOR	26" x 10"	75 x 31

*Sanjay Ram*  
A/12464/19D

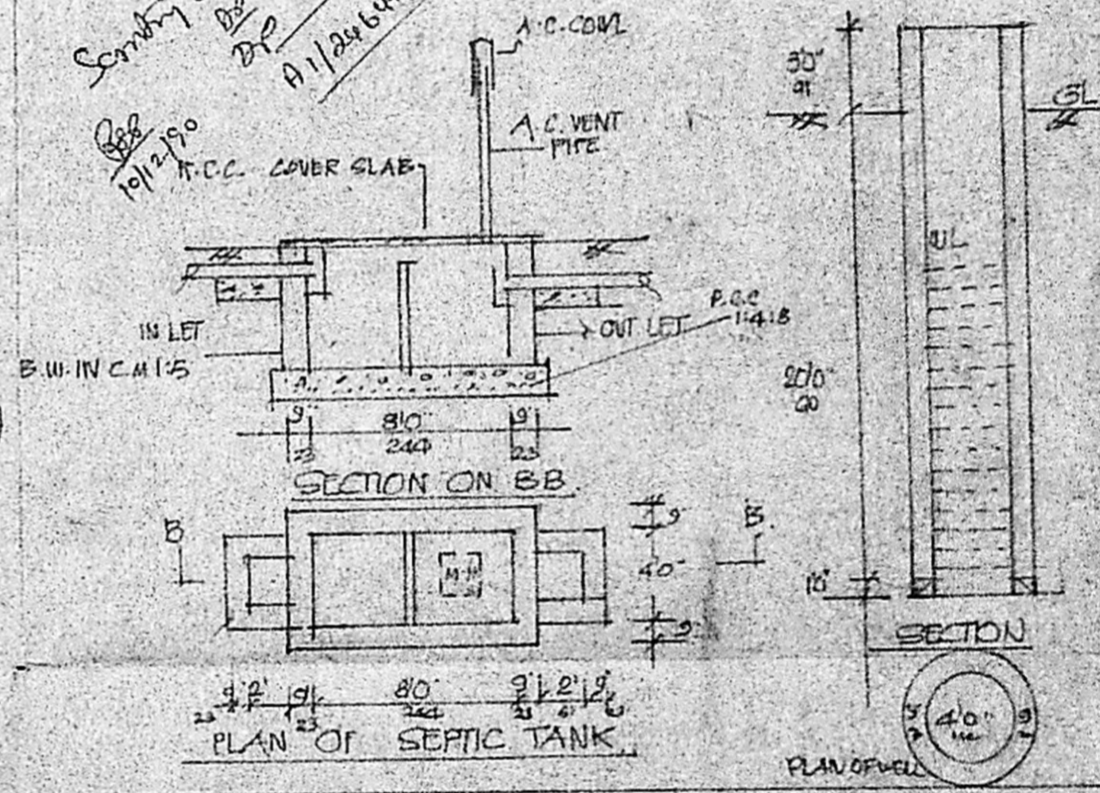

PLAN SHOWING PROPOSED CONSTRUCTION OF RESIDENTIAL BUILDING AT PLOT NO 3 T.S. NO 67 1/3 BLOCK NO 2 OF PULLIYUR VILLAGE N.G.O COLONY, VADAPALANI, MADRAS CORPORATION DIVISION NO 110 SCALE 1" = 80' & 1" = 100' FOR MR. M. NAGARAJAN.

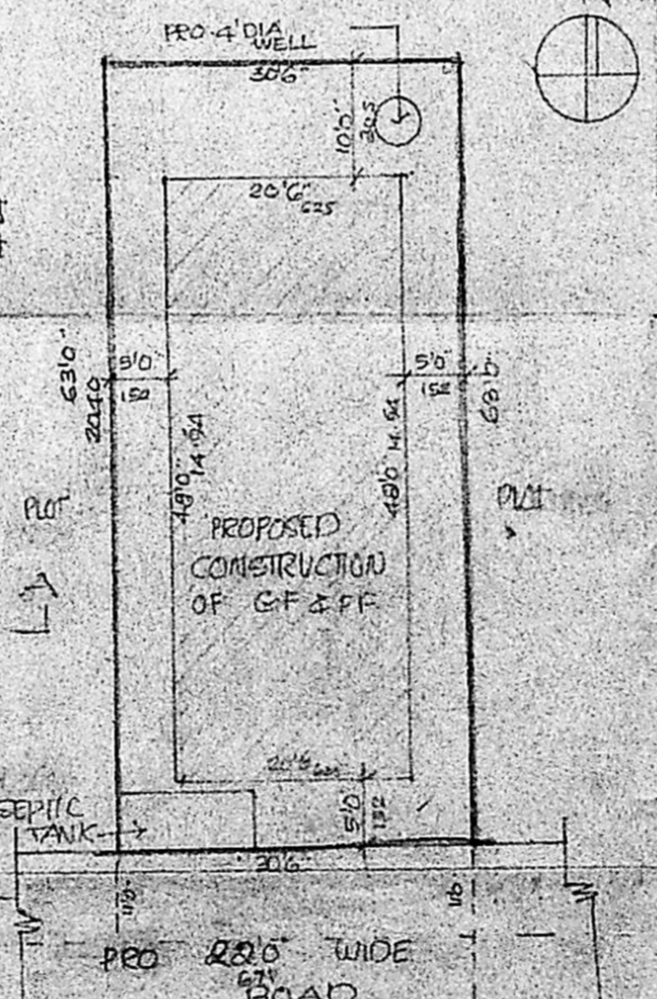
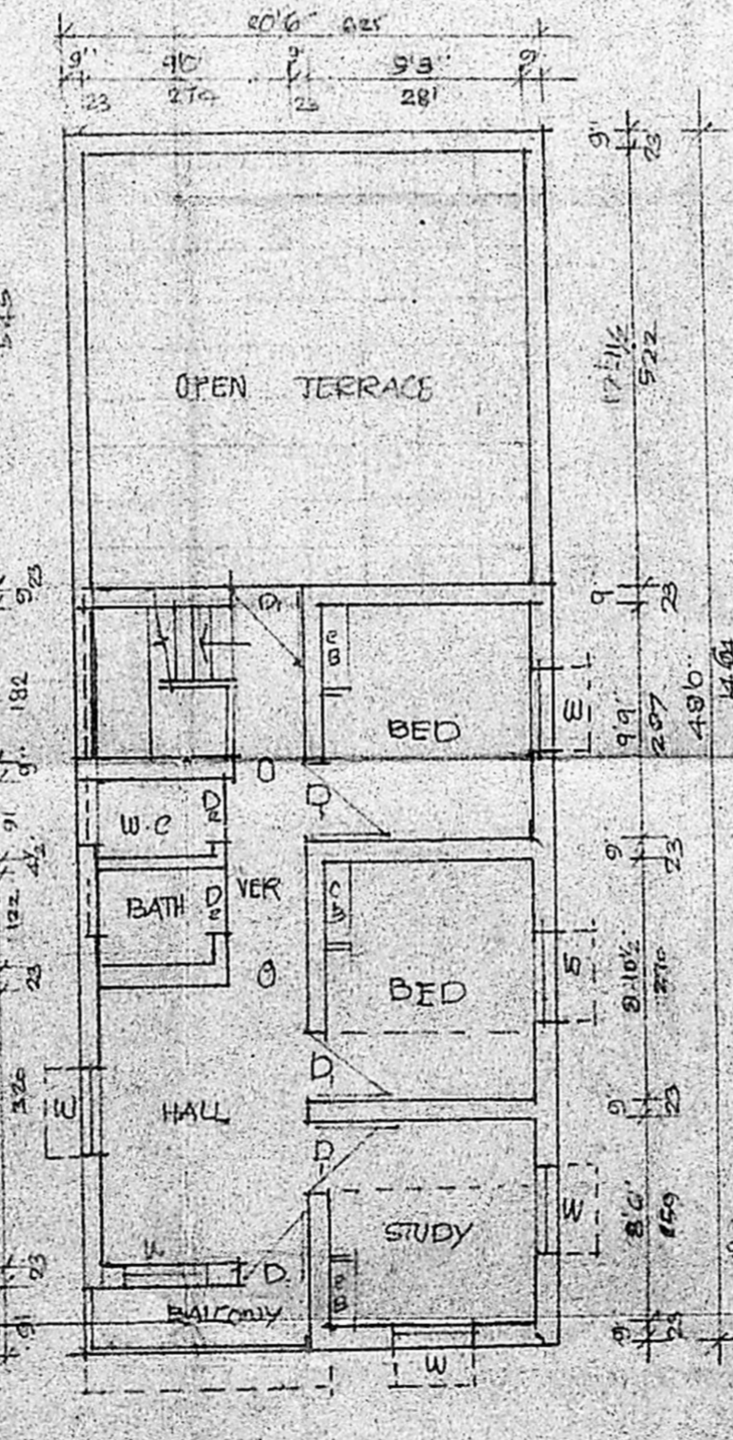
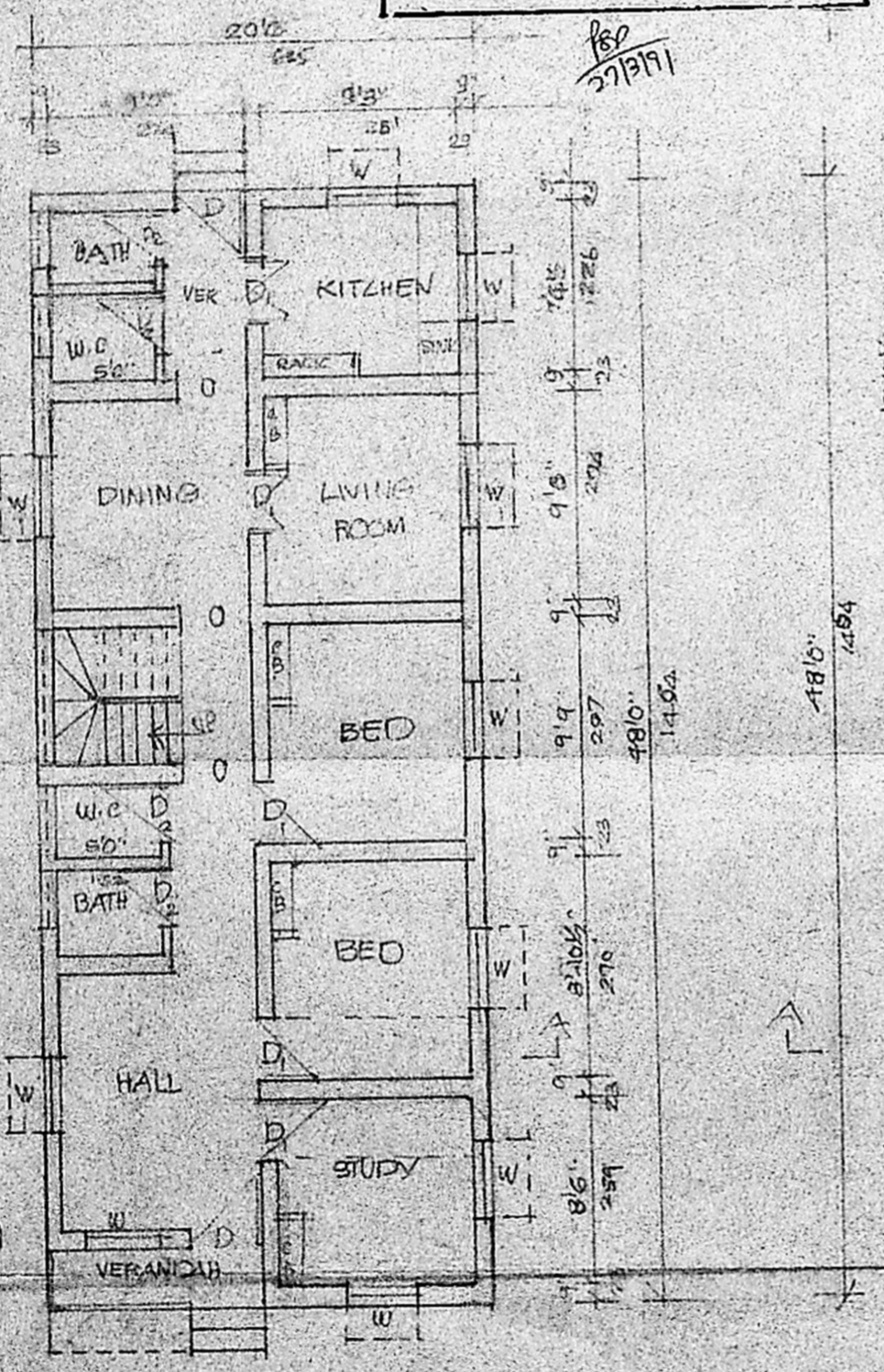

*R. Mohan Rao*  
Phone: 440783

**R. Mohan Rao, D.C.E.,**  
LICENSED SURVEYOR  
Corporation of Madras  
REG. No. 14  
AMBATTUR TOWNSHIP  
ALANDUR MUNICIPALITY  
Consulting Engineer  
Office: 16, Madhav Road  
T. NAGAR, MADRAS-600 007